

Patient report

Bio-Rad DATE: 12/12/2019
D-10 TIME: 04:21 PM
S/N: #DC2K755917 Software version: 4.30-2
Sample ID: 10569906
Injection date 12/12/2019 04:12 PM
Injection #: 21 Method: HbA1c
Rack #: --- Rack position: 10

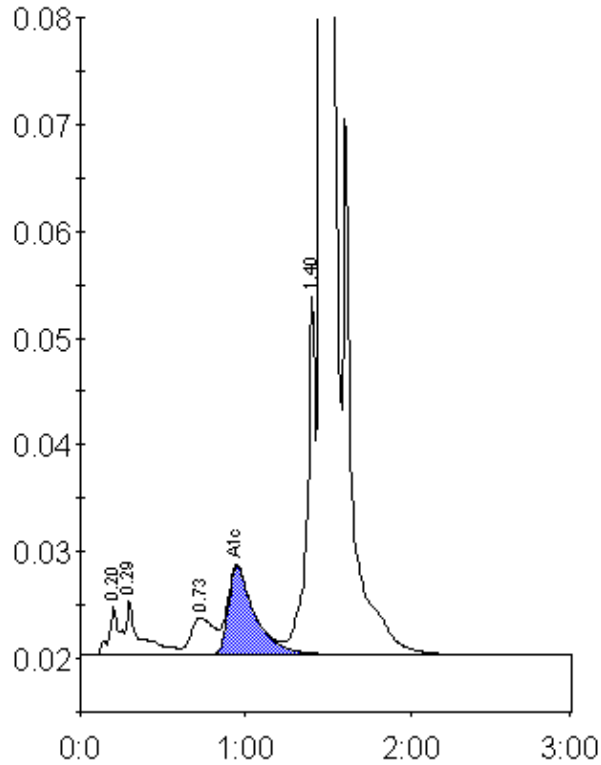

Peak table - ID: 10569906

Peak	R.time	Height	Area	Area %
A1a	0.20	4471	20223	0.8
A1b	0.29	5242	30792	1.2
LA1c/CHb-1	0.73	3485	33443	1.3
A1c	0.95	8260	93366	5.2
P3	1.40	33626	119130	4.7
A0	1.46	668844	2249679	88.3
Total Area:	2546633			

Concentration:	%
A1c	5.2